



WASHINGTON STATE DEPARTMENT OF
Natural Resources
Peter Goldmark - Commissioner of Public Lands

Application for Use of State-owned Aquatic Lands

Applicant Name: Taylor Shellfish Co. Inc
County: Mason County
Water Body: North Bay
Type of Authorization - Use: Right of Entry – Aquaculture
Authorization Number: 23-085711
Term: 5 years

Description: This agreement will allow the use of State-owned aquatic lands for the sole purpose of harvesting geoduck. It is located in North Bay, in Mason County, Washington.

Date of Public Notice: April 12, 2010



WASHINGTON STATE DEPARTMENT OF
Natural Resources
 Peter Goldmark - Commissioner of Public Lands

APPLICATION FOR AUTHORIZATION TO USE STATE-OWNED AQUATIC LANDS

No work can be started on the project area until a use authorization has been granted by the state Department of Natural Resources

I. SUBMISSION OF APPLICATION

This application form will be reviewed by the state Department of Natural Resources upon receipt at the address given below, and also posted on the DNR website as public information. Applicants will be notified in writing if the application will be accepted for further review. However, this application may be rejected at any time before signed execution of a use authorization.

APPLICATION MUST BE FILLED OUT IN BLUE OR BLACK PEN

Please send the completed application form to your region land manager at:

Washington State Department of Natural Resources
[Region/District Address]

Enclose a \$25.00 non-refundable application processing fee with the application. **(This fee is not required for local, state, and other government agencies).**

II. APPLICANT INFORMATION

Date of Application: **March 16, 2010**

Authorization to be Issued To (how name is to appear in the lease document): Taylor Shellfish Company, Inc.

Applicant's Representative: **Diane Cooper**

Relationship to Applicant: **Project Manager**

Address

City:

State:

Zip Code:

Telephone:

Fax:

E-Mail

FOR OFFICIAL USE ONLY Support staff: Application Fee Received JARPA Received Date: _____

Land Manager: New Application; Renewal Application

Land Manager Initials _____

Land Manager: Type: (20, 21, 22, 23, 31, 51)

NaturE Use Code _____

Land Records: New Application Number _____; Trust _____; County _____; AQR Plate No. _____

II. APPLICANT INFORMATION cont'

Department of Revenue Tax *Registration Number (Unified Business Identifier) is **Required: 91-1702578**

Which of the following applies to Applicant (**Check One** and **Attach written authority to sign** - bylaws, power of attorney, etc):

Corporation <input checked="" type="checkbox"/> State of Registration: WA	Limited Partnership <input type="checkbox"/> State of Registration:	General Partnership <input type="checkbox"/> State of Registration:
Sole Proprietorship <input type="checkbox"/>	Marital Community Spouse: <input type="checkbox"/>	Government Agency <input type="checkbox"/>

Other (Please Explain:)

Has the site use been authorized before or is it currently under lease? **Yes X** Lease Number: **23-085221**
No **Don't Know**

III. LOCATION

The Body of Water on which the state property is located: North Bay, Case Inlet	County in which the state property is located: Mason	Government Lot: In front of GL 3
	Section: 28	Township: 22 North
	Range: 1	E <input type="checkbox"/> or W X

Note: A legal property survey including the legal description and other information about the property is **required** to obtain a use authorization. WA DNR survey requirements are attached to this form. The survey plat will be attached to the lease/easement as Exhibit A. **DO NOT HAVE THIS SURVEY CONDUCTED UNTIL YOU HAVE BEEN NOTIFIED IN WRITING THAT THE APPLICATION HAS BEEN ACCEPTED FOR PROCESSING.**

Physical description of Project Area (For example, Marsh, Tideflat adjacent to the Chehalis River, etc.): **Tidelands**

Name of Owner(s) of Uplands, Shorelands, and/or Tidelands shoreward and adjacent to the Property: **Danielle Young**

Address:	City:	State:	Zip Code:
Phone Number:	Fax Number NA	E-mail: NA	

Note: Except for property located within established Harbor Areas, proof of ownership, or authorization to use the adjacent tideland, shoreland, or upland property may be required. If the applicant is the owner of the adjacent land, attach a copy of the deed.

County Parcel No(s). for adjacent properties, upland, and/or adjacent tideland properties: **122284280301**

IV. USE OF PROPERTY

Describe, in detail, the proposed use of the Property: **The purpose of this authorization is for the harvest of geoduck clams. Geoduck clams were planted in 9" long PVC tube with one tube every 1.2 square feet. Large canopy nets are placed over the tube field and secured with rebar. Tubes and nets are removed when juvenile geoduck are able to evade predation (approximately 2 years) in a portion of the area. Harvest is conducted using hydraulic wands and loosening the substrate around individual geoduck. The geoduck are placed in baskets and transported by boat to Taylor access and then to plant for processing. No additional planting will occur under this authorization.**

Is or will the Property be subleased to another party? Yes No

If yes, submit a copy of the sublease agreement.

What are the current and past uses of the site? **Commercial shellfish culture**

Do you have any knowledge of contamination of the site by toxic or hazardous substances, or of past uses or practices that might have lead to contamination by such substances? Yes No

If so, please explain:

Do you know if any fill material has been placed on the property in question? Yes No

If yes, please explain:

V. IMPROVEMENTS

Physical improvements are structures placed on the land that cannot be removed without damage to the land. Examples of such structures include: pilings, dolphins, piers, wharves, piling-supported buildings, structures built on fill or concrete foundations, buried pipelines and cables, and support structures for bridges.

What physical improvements currently exist on the site? (Photos may be required.) **None.**

If there are physical improvements currently on the site, who owns them? **NA.**

If there are physical improvements currently on the site, describe their condition: **NA.**

Which, if any, of the existing physical improvements will be removed, remodeled, or reconstructed? **NA.**

Describe any physical improvements that the applicant is proposing to construct on the site: **NA.**

Has any fill material been placed on the site? Yes No
If Yes, please describe:

VI. LOCAL, STATE, AND FEDERAL REGULATORY PERMITS Copies of all Government Regulatory Permits, or Permit Waivers Are Required Before Issuance of a DNR Use Authorization. Your project may require all or some of the following.

Please include the following permit applications, permits, or waivers with the application:

JARPA (Joint Aquatic Resource Permit Application) - This one form is used to apply for all of the following individual permits:

1. **Section 10 Permit** (Required by the US Army Corps of Engineers for any work in or affecting navigable waters, e.g., floats, docks, piers, dredging, pilings, bridges, overhead power lines.)
2. **Shoreline Substantial Development, Conditional Use, Variance Permit or Exemption** (Issued by Local Government, and is required for work or activity in the 100 year flood plain, or within 200 feet of the Ordinary High Water mark of certain waters; and which included any one of the following: dumping, drilling, dredging, filling, placement or alteration of structures or any activity which substantially interferes with normal public use of the waters.)
3. **Hydraulic Project Approval** (Required by the Department of Fish and Wildlife if the project includes work that will use, divert, obstruct, or change the natural flow or bed of any fresh or salt water of the state.)
4. **Section 404 Permit** (Required by the US Army Corps of Engineers if your project will discharge or excavate any dredged or fill material waterward of the Ordinary High Water mark or the Mean Higher High Tide Line in tidal areas.)
5. **Section 401 Water Quality Certification** (Required by the Department of Ecology if a Section 404 permit is required.)

NPDES (National Pollutant Discharge Elimination System Permit) - Required by the Department of Ecology under delegated authority from the Federal Environmental Protection Agency for projects that include the discharge of fluid on or into surface water.

SEPA (State Environmental Policy Act) Checklist and Environmental Assessments - When you submit a permit application to any agency, if the project is not exempt, the lead agency will ask you to fill out an environmental checklist. Based on checklist answers and the reviewers knowledge of the project site, agency personnel will determine the types of impacts the project may have on the environment. The agency assessments may be the following forms: Determination of Non-significance, Determination of Significance, scoping documents, draft or final Environmental Impact Statements (EIS) or others prepared for the purpose of compliance.

Describe any habitat mitigation required by any of the permitting agencies identified above and identify where such mitigation is proposed to occur:

All answers and statements are true and correct to the best of my knowledge.

Applicant Name (please print): Diane Cooper, Taylor Shellfish	Title: Project Manager
Applicant or Authorized Signature:	Date:

WASHINGTON STATE DEPARTMENT OF NATURAL RESOURCES REQUIREMENTS FOR RECORDS OF SURVEY FOR LEASES AND EASEMENTS

Records of Survey are required for easements and leases granted by the department for:

- County roads
- Highways
- Easements across high value lands
- Easements across transition lands
- Utilities
- Upland leases
- Communication sites
- Drainage or irrigation easements
- Railroads
- Aquatic land uses: exemptions are provided for recreational docks and mooring buoys per RCW 79.105.430 and for those permits issued as a Right of Entry
- Other grants as determined by the department based upon site specific considerations

The applicant is responsible for:

- All costs and work associated with creating, submitting, revising and recording the Record of Survey
- Submitting a preliminary Record of Survey for review and approval by the department prior to approval of the agreement.
- Recording the final Record of Survey with the county auditor's office.
- Submitting a digital copy in AutoCAD.DWG or DXF (drawing exchange format) of the final survey.
- Submitting two full size copies and one 8 ½ X 11" copy and of the recorded survey including the auditor's recording information to the department.

A Record of Survey must:

1. **Be produced by a licensed surveyor.**
2. **Meet the requirements of Title 58 RCW and Chapter 332-130 WAC.**
3. Include the name of the applicant, the purpose of the easement or lease and the DNR easement or lease number.
4. Clearly show easement or lease boundaries with distances and directions of all boundary lines.
5. Show the easement or lease area to an accuracy of (\pm) 0.5% of the total area or (\pm) 10 square feet, whichever is greater.
6. **(Not required for aquatic lands lease across the bed of Puget Sound or the Pacific Ocean)** Indicate the acreage encompassed by the lease or easement within each quarter-quarter section or government lot.
7. Show distances and directions from two or more controlling corners of a recorded subdivision, recorded survey or government survey (GLO) corners.
8. Be related by meridian and coordinate to the Washington Coordinate System NAD'83(1991) by closed ties to NGS Control monuments, or the extension thereof. The designation of the control stations used shall appear on the plat.
9. Include a narrative legal description describing the servient estate (grantor's parcel) on the Record of Survey.
10. Show a detailed plan of improvements to be constructed or already existing on the easement or lease area. All improvements must be shown in sufficient detail to determine what they are used for and to ensure they are entirely within the easement area.
11. Show the location of any proposed utility.

12. **(linear lease or easement)** Show the lineal footage along the centerline.
13. **(linear lease or easement)** Show the complete alignment information and width including any necessary curve data.

A Record of Survey must (cont.):

14. **(Easements or leases crossing a section line or state ownership boundary, not required for aquatic lands lease across the bed of Puget Sound or the Pacific Ocean)** Provide ties to the centerline of an easement along the section or subdivision line from the nearest appropriate Public Land Survey System (PLSS) section corner, quarter section or subdivision corner, where the easement enters and leaves the section or state ownership.
15. **(Easements or leases falling entirely within one section and not crossing a section line or state ownership boundary)** Provide ties from both end points of the linear easement to PLSS corners or other subdivision corners shall be provided.
16. **(A lease which encroaches on a previously leased site)** Show the boundary for the senior lease in the vicinity of the proposed lease shall also be shown, together with ties between the two leases sufficient to determine the full extent of the encroachments.

Additional Requirements for Communication Site Leases

17. Show ties to the corners of previously monumented communication sites adjacent to, or in the immediate vicinity of the proposed communication site.
18. Show access to the site.
19. Mark the corners of the communication site, as described and granted, with substantial permanent magnetically locatable monuments. The monuments shall be in place and obviously marked on the ground after the construction of installations and improvements.
20. Show the center of any communication site tower by Washington Plane Coordinates, NAD83 (1991), or latitude and longitude. NAD83 datum must be used to determine global location coordinates and must be in **decimal degrees**. Coordinates must have at least **five** decimal places to the right of the decimal point and include a negative longitude.
21. On all communication sites where towers or beam paths are shown, an elevation is required at the base of the tower.
22. Show the tower height, and the height of the antenna or microwave dish and any beam path used shall have the diameter and tilt thereof shown.
23. The elevation shall be derived from an established benchmark in the vicinity of the site, or an elevation designated by the Department of Natural Resources.

Additional Requirements for Aquatic Land Uses

24. The lease of aquatic lands is often subject to preference rights. Applicants and surveyors should carefully determine the direction, and show details of the proration of coves and irregular shoreline.
25. **(lease sites which contain existing or proposed structures and improvements that are classified as a non water-dependent or a water oriented use as described within RCW 79.105.060 and WAC 332-30-106)** Provide the square footage of each structure and improvement.
26. Where applicable, the survey of aquatic lands must show the location of the following lines for:
 - a. Tidal areas –Government meander line, the original and current locations of line of mean high tide, line of mean low tide, and line of extreme low tide. The survey must include the name of tidal bench mark(s) used or describe the alternate method employed for determining a Tidal Datum. **Lease areas which contain tidelands and bedlands** at a minimum must show the location of the line of extreme low tide crossing the lease area. **Lease areas containing bedlands exclusively** may be required to show the relationship to the line of extreme low tide and the -18 foot contour line only.

Additional Requirements for Aquatic Land Uses (cont.):

- b. Lakes – Government meander line, line of ordinary high water (original ordinary high water if the lake has experienced artificial raising or lowering of the water level), and line of ordinary low water (include source of data) and line of navigability if established.
- c. Rivers - Line of ordinary high water and line of ordinary low water (include source of data) and line of navigability if established.
- d. Lots and blocks of platted tide lands or shore lands, inner and outer harbor lines, waterway lines, street boundaries, any local construction limit lines, any dredge or fill areas, and easements of record within the lease site.
- e. All lines must be shown in sufficient detail to compute and show the area of each area of State-owned bedlands, tidelands, shore lands, harbor area, or waterways included within the proposed lease site.

Include any other data necessary for the complete understanding of the information shown on the survey. If, in the opinion of the department, such information is lacking, the survey may be rejected.

Record of Survey Revisions:

- 27. Any differences between the as-built road and the regulation plat must be reflected in a revised Record of Survey and recorded with the county by the applicant.
- 28. When any portion of the completed improvements are located outside of the granted lease site, the as-built locations must be reflected in a revised Record of Survey and legal description. In this instance, a new application for an amended lease site may be required if the as-built location creates adverse impacts. In the case of linear leases across the bed lands of the sound or the ocean, an as-built Record of Survey and a revised legal description of the linear lease must be provided.

Survey Information updated July 2002.

For additional information contact one of the following region offices:

Southeast Region

713 Bowers Rd
Ellensburg, WA 98926-9341
509-925-8510
TTY: 509-925-8527

Northeast Region

P.O. Box 190
225 S Silke Rd
Colville, WA 99114-0190
360-684-7474
TTY: 509-684-7474

Olympic Region

411 Tillicum Ln
Forks, WA 98331-9797
360-374-2800
TTY: 360-374-2819

Pacific Cascade Region

P.O. Box 280
601 Bond Rd
Castle Rock, WA 98611-0280
360-577-2025
TTY: 360-577-2025

Northwest Region

919 N Township St
Sedro-Woolley, WA 98284-9333
360-856-3500
TTY: 360-856-1371

South Puget Sound Region

950 Farman Ave N
Enumclaw, WA 98022-9282
360-825-1631
TTY: 360-825-6381

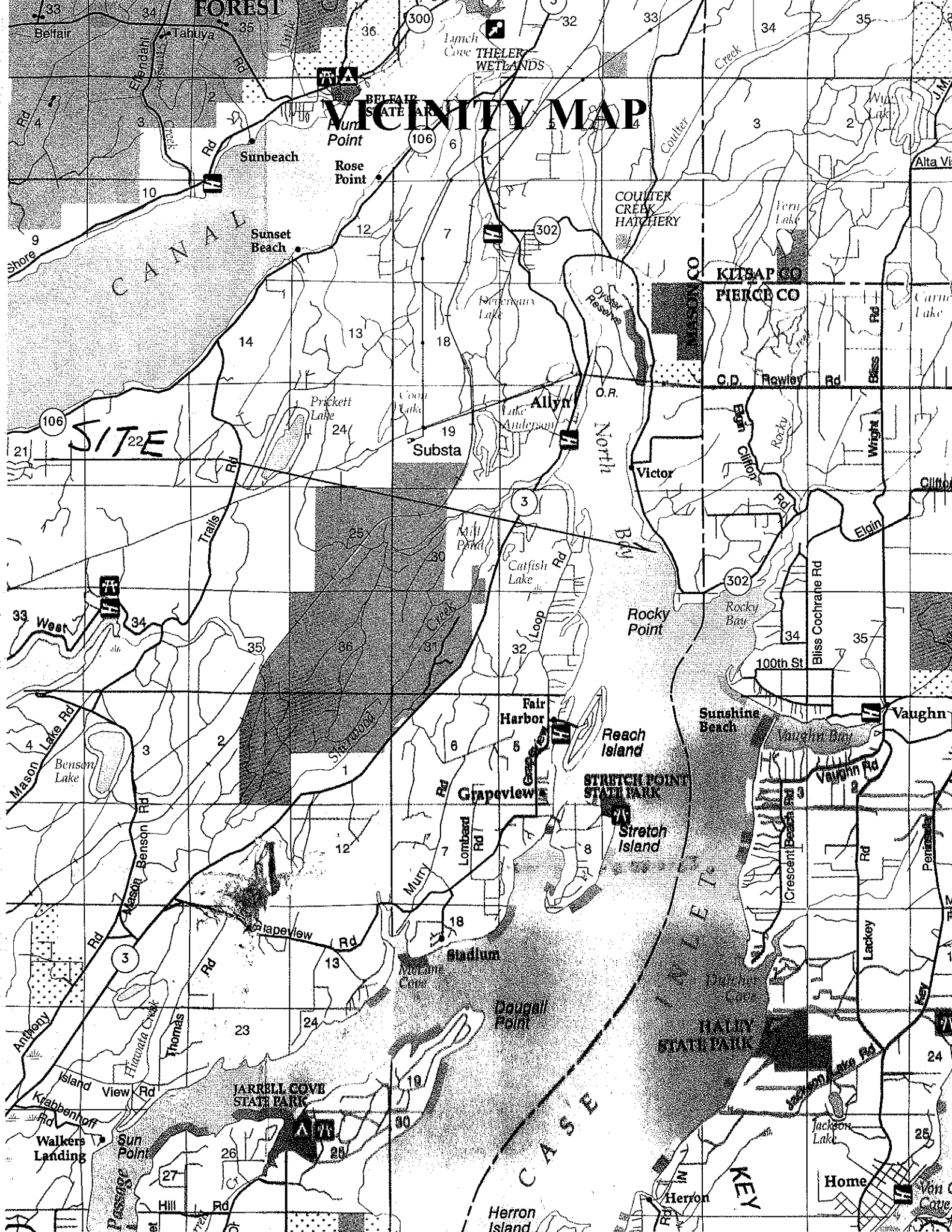

FOREST

VICINITY MAP

SITE

KITAP CO
PIERCE CO

STRETCH POINT STATE PARK

JARRELL COVE STATE PARK

HALLY STATE PARK

CASPER

KEY

DESCRIPTION OF RECORD

ALL THAT PORTION OF A TRACT OF SECOND CLASS TIDELANDS, SUITABLE FOR THE CULTIVATION OF OTHERS AS CONVERTED BY THE DEED DATED MARCH 15, 1890 AND RECORDED IN VOLUME 8 OF OLD PAGE 167 WHICH LIES IN FRONT OF GOVERNMENT LOT 3 OF SECTION 28, TOWNSHIP 22 NORTH, RANGE 1 WEST, W1.

NOTE

THIS SURVEY REPRESENTS A RE-TRACEMENT OF SURVEYS OF SECOND CLASS TIDELANDS SUITABLE FOR THE CULTIVATION OF OTHERS IN MASON COUNTY, WASH. BY WILLIAM G. THORNTON AND BOOK 3, PAGE 120, BOOK 3, PAGE 13 AND SURVEY BY DAN E. DAVIDSON BOOK 34, PAGE 22.

APPLICANT NO. 3169 (JOHN WHERRETT) GOVERNMENT HEADERS LINE AND OTHER BOUNDARY OF OTHER TRACTS AND SECOND CLASS TIDELANDS ARE CALCULATED BY WEIGHTED MEAN OF THE NORTH AND SOUTH SECTION LINES EXTENDED TO THE CENTERLINE OF SECTION 28 AND MEAN HIGH TIDE CENTERLINE 1330 ARE BASED ON TIDAL DATUM AT NOS. TIDAL BENCHMARK 6287 (1971) AT THE ALLEN COUNTY PIERS.

FINAL RECEIVERS' RECEIPTS AND PAIANT DATES FOR GOVERNMENT LOTS 3 AND 4 ARE AFTER STATEHOOD. THE DIRECTION OF THE SOUTH LINE OF GOVERNMENT LOT 3 AND THE PRIVATE TIDELANDS SHOWN ON SHEET 2 IS PERPENDICULAR TO THE LINE OF MEAN HIGH TIDE IN FRONT OF GOVERNMENT LOTS 3 AND 4.

EQUIPMENT AND PROCEDURES:
EQUIPMENT: LEITZ & SECOND TRIANGULITE
METHOD: 200' CALIBRATED CHAIN
PROCEDURE: FIELD TRAVERSE

AUDITOR'S CERTIFICATE

FILED FOR RECORD THIS 9th DAY OF SEPTEMBER 1928
BOOK 30, PAGE 1, PAGE 1-9, AT THE REQUEST OF
DANIEL F. WHELER

Joseph D. Davis - Deputy

AUDITOR'S CERTIFICATE

THIS MAP CORRECTLY REPRESENTS A SURVEY MADE BY THE OR
LDSER IN THE DIRECTION IN CONFORMANCE WITH THE REQUIREMENTS
OF THE SURVEY RECORDING ACT AT THE REQUEST OF
TAYLOR SHELLFISH

N. JULY 1, 2009
Daniel R. Kahl
CERTIFICATE NO. 86838

SURVEY FOR

TAYLOR SHELLFISH

SECTION 28, TOWNSHIP 22 NORTH, RANGE 1 WEST, W1.

LINE TABLE

NO.	BEARING	DISTANCE
L1	N 62° 03' 03" E	131.53
L2	N 21° 51' 01" E	184.23
L3	N 03° 51' 46" E	254.99
L4	N 04° 51' 43" E	234.50
L5	N 04° 51' 43" E	138.06
L6	N 14° 52' 02" W	195.60
L7	N 01° 02' 57" W	517.95
L8	N 45° 04' 32" W	257.12
L9	S 24° 36' 17" E	409.08
L10	S 34° 05' 30" E	396.56
L11	S 30° 50' 46" E	516.89
L12	S 18° 17' 20" E	269.14
L13	N 98° 56' 17" W	567.00
L14	S 28° 53' 45" W	300.33
L15	N 03° 23' 11" W	310.20
L16	N 09° 36' 23" E	264.08
L17	S 88° 20' 18" E	99.57
L18	S 88° 20' 18" E	263.68
L19	S 88° 45' 56" W	103.79
L20	N 69° 45' 56" W	283.39
L21	S 73° 11' 18" W	323.13
L22	S 73° 11' 18" W	71.54
L23	N 13° 22' 12" W	71.54

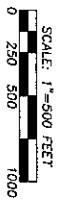

09-056-RCS-DJLS
09-056-S-11

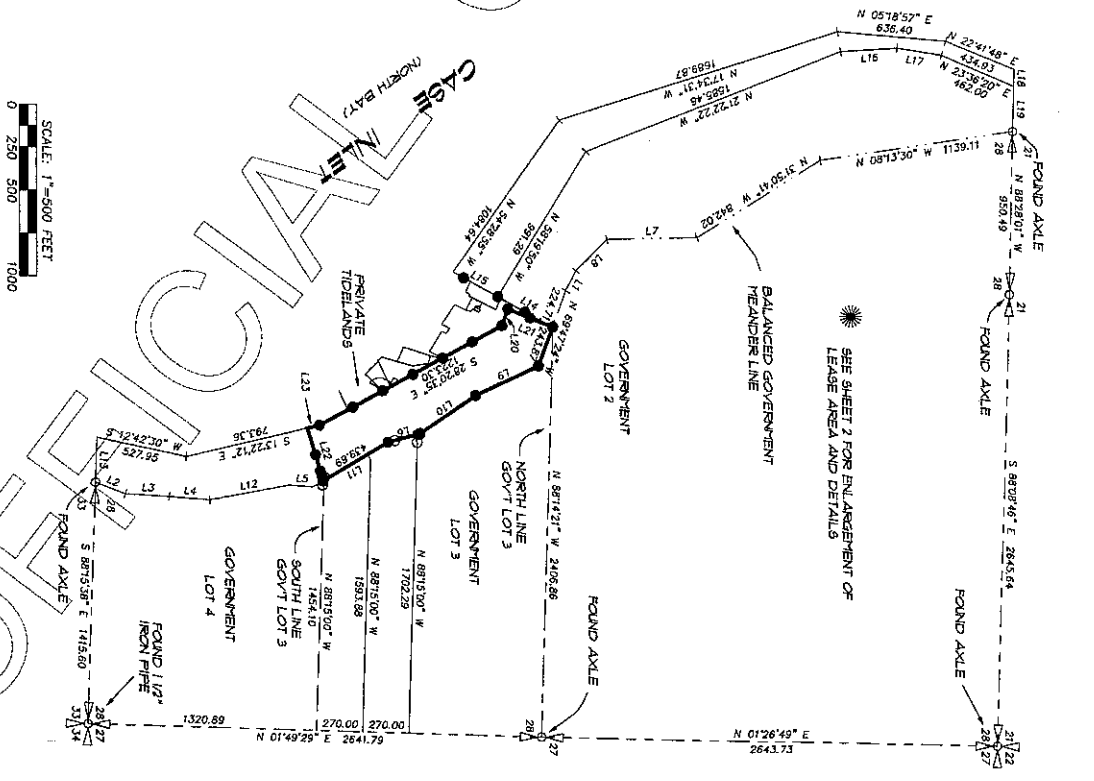

NOTE

SEE FLAT OF 9180N BEACH BY W. O. WATSON VOL. 4, PAGE 104.

SEE SURVEYS BY WILLIAM G. THORNTON BOOK 3, PAGE 120, BOOK 3, PAGE 13 AND BOOK 1, PAGE 89.

SEE SURVEY BY DAN E. DAVIDSON BOOK 34, PAGE 22.

SEE SHORT FLAT NO. 23623 BY RICHARD B. NORRIS.

SEE UNRECORDED SURVEY BY GUY R. WHEELER, DATED MARCH 25, 1890.

MERIDIAN - WASHINGTON STATE COORDINATE SYSTEM
NAD 83 (91) SOUTH ZONE

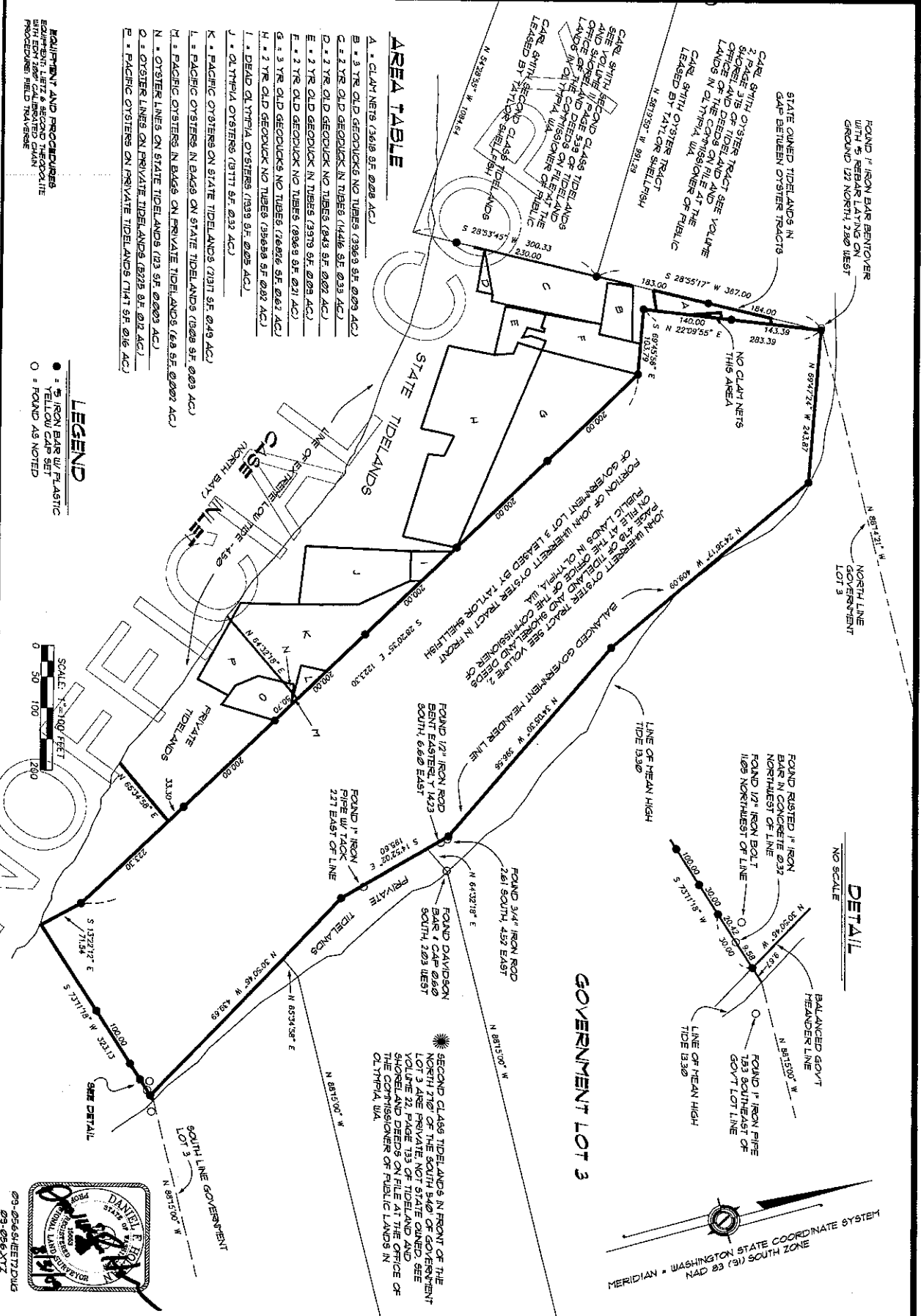

AREA TABLE

- A. 1/2 YR. OLD GEODUCKS (3618 SF. @ 0.08 AC)
- B. 1/2 YR. OLD GEODUCKS NO TUBES (3963 SF. @ 0.09 AC)
- C. 2 YR. OLD GEODUCK IN TUBES (1446 SF. @ 0.33 AC)
- D. 2 YR. OLD GEODUCK NO TUBES (843 SF. @ 0.22 AC)
- E. 2 YR. OLD GEODUCK IN TUBES (919 SF. @ 0.22 AC)
- F. 2 YR. OLD GEODUCK NO TUBES (889 SF. @ 0.21 AC)
- G. 3 YR. OLD GEODUCKS NO TUBES (768 SF. @ 0.22 AC)
- H. 2 YR. OLD GEODUCKS NO TUBES (3568 SF. @ 0.22 AC)
- I. 1/2 YR. OLD GEODUCKS (1939 SF. @ 0.22 AC)
- J. 1/2 YR. OLD GEODUCKS (2111 SF. @ 0.22 AC)
- K. PACIFIC OYSTERS ON STATE TIDE LANDS (7191 SF. @ 0.49 AC)
- L. PACIFIC OYSTERS IN BAGS ON PRIVATE TIDE LANDS (68 SF. @ 0.02 AC)
- M. OYSTER LINES ON STATE TIDE LANDS (123 SF. @ 0.03 AC)
- N. OYSTER LINES ON PRIVATE TIDE LANDS (628 SF. @ 0.22 AC)
- P. PACIFIC OYSTERS ON PRIVATE TIDE LANDS (1141 SF. @ 0.16 AC)

LEGEND

- = IRON BAR W/ FLASTIC
- = YELLOW CAP SET
- = FOUND AS NOTED

SCALE 1" = 100 FEET
0 50 100 1200



ADDITIONAL CERTIFICATE
FILED FOR RECORD THIS 21ST DAY OF SEPTEMBER 10:58 AM 1909 A.M. 17th BOOK 30, SURVEYS OF PAGE 1-8 AT THE REQUEST OF DANIEL F. HOLMAN
Josephine Holman Deputy
COUNTY ADJUTOR

BARRETER'S CERTIFICATE
THIS MAP CORRECTLY REPRESENTS A SURVEY MADE BY THE ORIGINAL SURVEYOR IN CONFORMANCE WITH THE REQUIREMENTS OF THE SURVEYING ACT AT THE REQUEST OF TAYLOR SHELLFISH
IN JULY, 1909
DANIEL F. HOLMAN
SURVEYOR

SURVEY
FOR
TAYLOR SHELLFISH
IN
SECTION 28, TOWNSHIP 22 NORTH RANGE 1 WEST, WMT

HOLMAN & ASSOCIATES
PROFESSIONAL LAND SURVEYORS
P.O. BOX 3178
SHELTON, WA 98584
(360) 426-7500 PHONE (360) 411-2663 FAX
JULY, 2009
JOB NO. 09-056
SHEET 3 OF 3

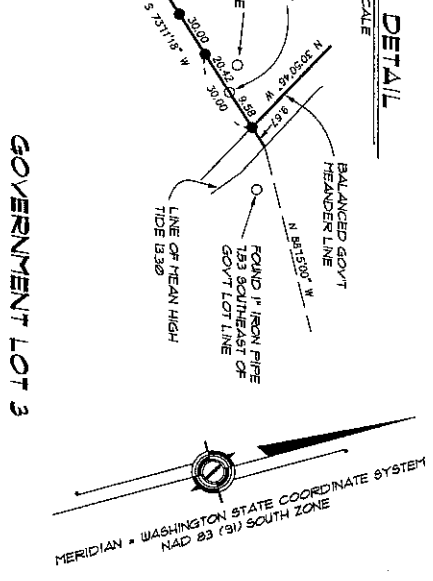

GOVERNMENT LOT 3

NO SCALE
MERIDIAN = WASHINGTON STATE COORDINATE SYSTEM
NAD 83 (91) SOUTH ZONE